



## AMANSARA

*Architectural Design for a Residential Bungalow*

|                     |   |
|---------------------|---|
| Client:             | Mr Pramodbhai Chaudhary,<br>Mr Pareshbhai Chaudhary and<br>Mr Akshatbhai Chaudhary                |
| Site Location:      | 'Amansara', 60/1 Thakordeep<br>Society, Near Breadliner circle,<br>Althan, Surat, Gujarat- 395017 |
| Construction Area:  | 28,107 sq ft (carpet area)  |
| Plot Area:          | 23,970 sq ft  |
| Cost of Project:    | Confidential  |
| Year of Completion: | 2020  |
| Services:           | Architecture, MEP Integration,<br>Landscape Design  |
| Firms Involved:     | EssTeam   |



## THE PROJECT:

The clients have two sons with their families who wished to have a house but at the same time they also needed to have separate floors per family. Thus, we came up with various architectural design options for the ground plus two structure with a basement for parking and staff areas, keeping in mind that along with the form derivation, the functionality does not get lost.

## THE SITE:

Located in the city of Surat, the site is in the Althan area. It is completely a residential area on the canal road. This 23,970 sq ft plot was double the size for both the client as well as his brother which later got divided into two separate plots for each brother respectively.



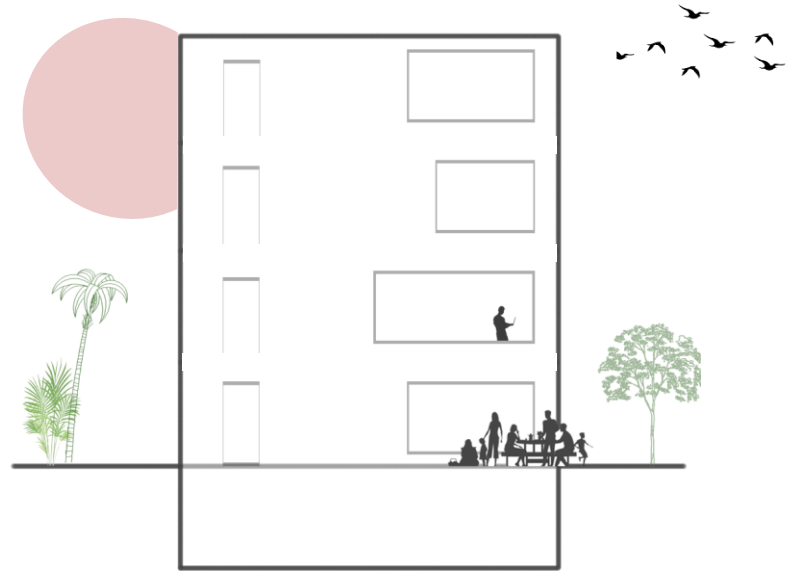

## FLUID BALCONIES WITH PRIVACY ALSO CELEBRATING TOGETHERNESS!

The concept was derived when the clients were clear that they not only wanted to maintain their own privacy, but also spend quality time together as a family. So various options were created after which we came up with the fluid balconies that were extended or punctured to create a very unique envelope for the structure. The edges were kept rounded in order to give an impression of how perfectly the family members are blended together as one, with love and unity.



The elevation was evolved subtly while also taking care of the functionality within the spaces during the process. As we were designing the architecture of the building, we strategically kept the services on the two edges in order to keep the interior spaces- clutter free. The two L shaped concrete walls were designed for the same while also adding to the form derivation.



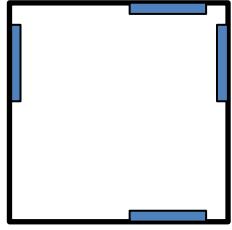

ENTRANCE

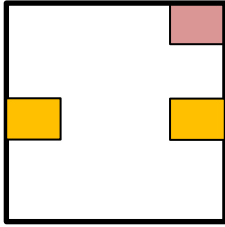

PUJA ROOM

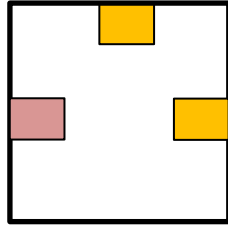

DINING AREA



BEST POSTION

SECOND BEST POSTION

ACCEPTABLE POSTION

As the clients believed in Vastu Shastra, we mapped out the Best, Second Best and Acceptable Positions according to the Vastu Shastra principles for the entrance, puja room, dining area, master bedrooms, kitchen as well as smaller elements like bed and W.C. Therefore, the spaces inside were also taken care of with the utmost precision even when we were only designing the house architecturally.

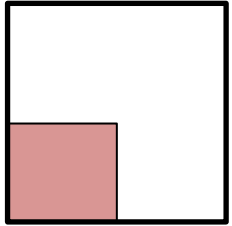

MASTER BEDROOM

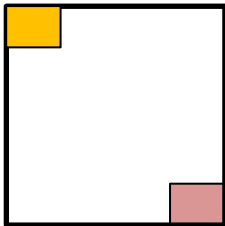

KITCHEN

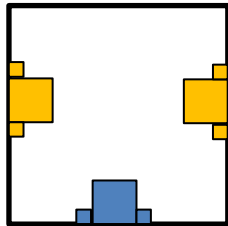

BED





BASEMENT FLOOR PLAN





THE MAIN ENTRANCE TO THE BASEMENT RAMP



The entrance to 'Amansara', was kept simple yet cozy with the greenery around as well as on the security cabin's rooftop. The ramp takes a person to the basement parking that consists of a seven to eight car parking area, servant quarters along with staff offices and a meeting room. A pathway besides the ramp leads to the huge back garden, also beautifully designed by us.



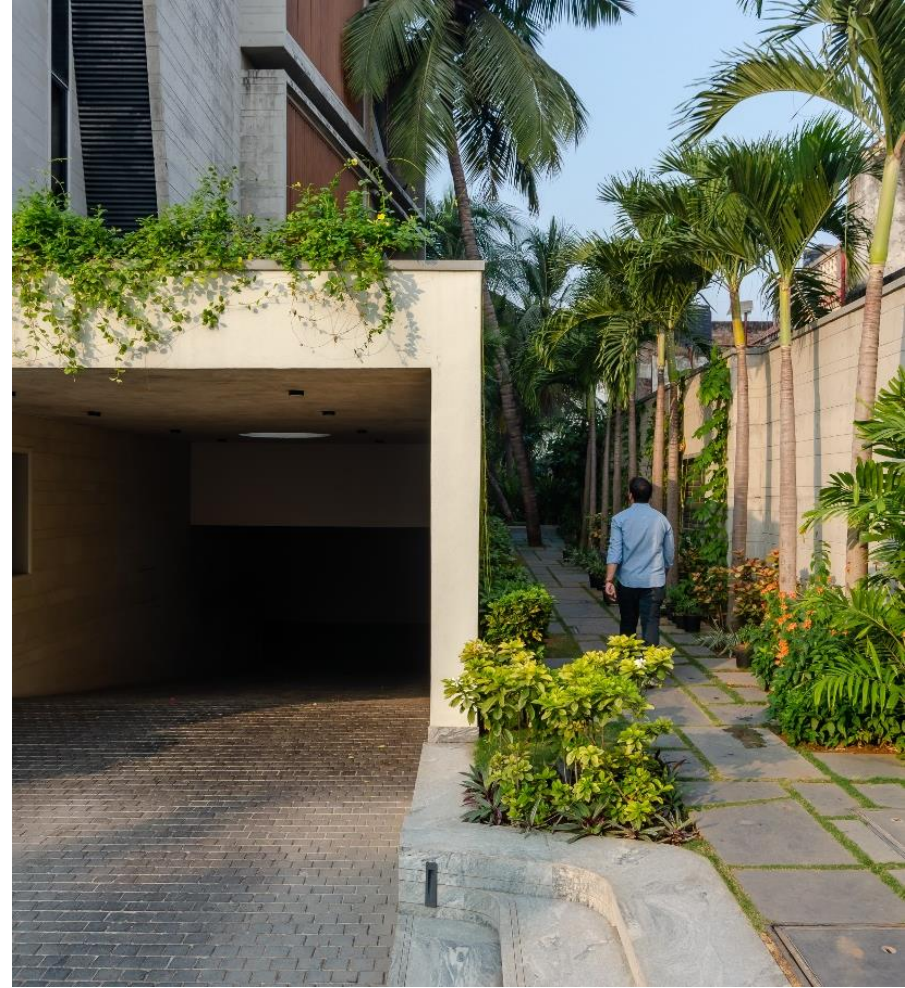

WAY TO THE BASEMENT PARKING AND BACK GARDEN





MEETING ROOM

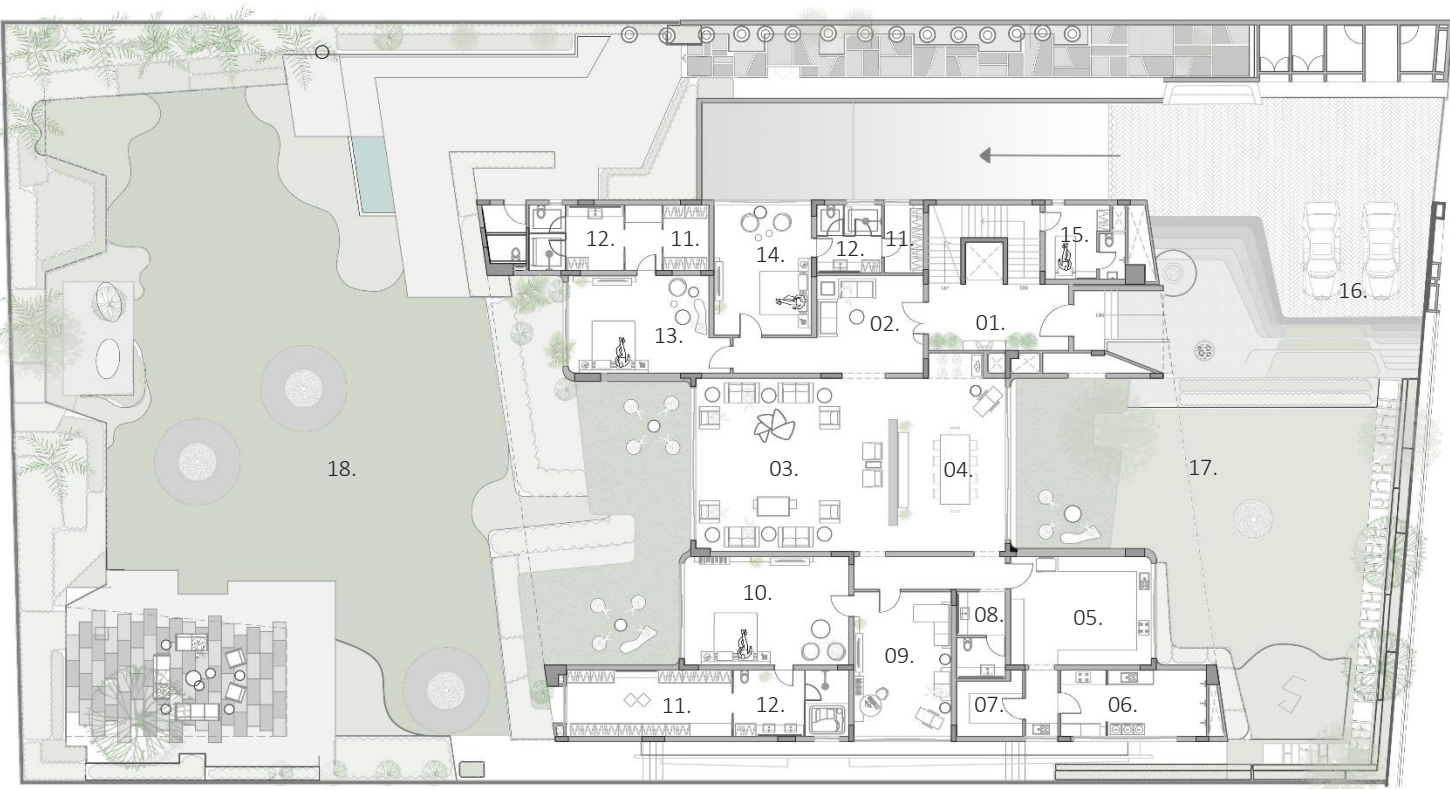

# LEGENDS:

- 01. Entrance
- 02. Foyer
- 03. Living Room
- 04. Dining Area
- 05. Kitchen
- 06. Utility
- 07. Store Room
- 08. Powder Room
- 09. TV Lounge
- 10. Master Bedroom
- 11. Walk in Wardrobe
- 12. Toilet & Bathroom
- 13. Guest Bedroom 01
- 14. Guest Bedroom 02
- 15. Servant's Quarter
- 16. Parking
- 17. Front Garden
- 18. Back Garden



GROUND FLOOR PLAN



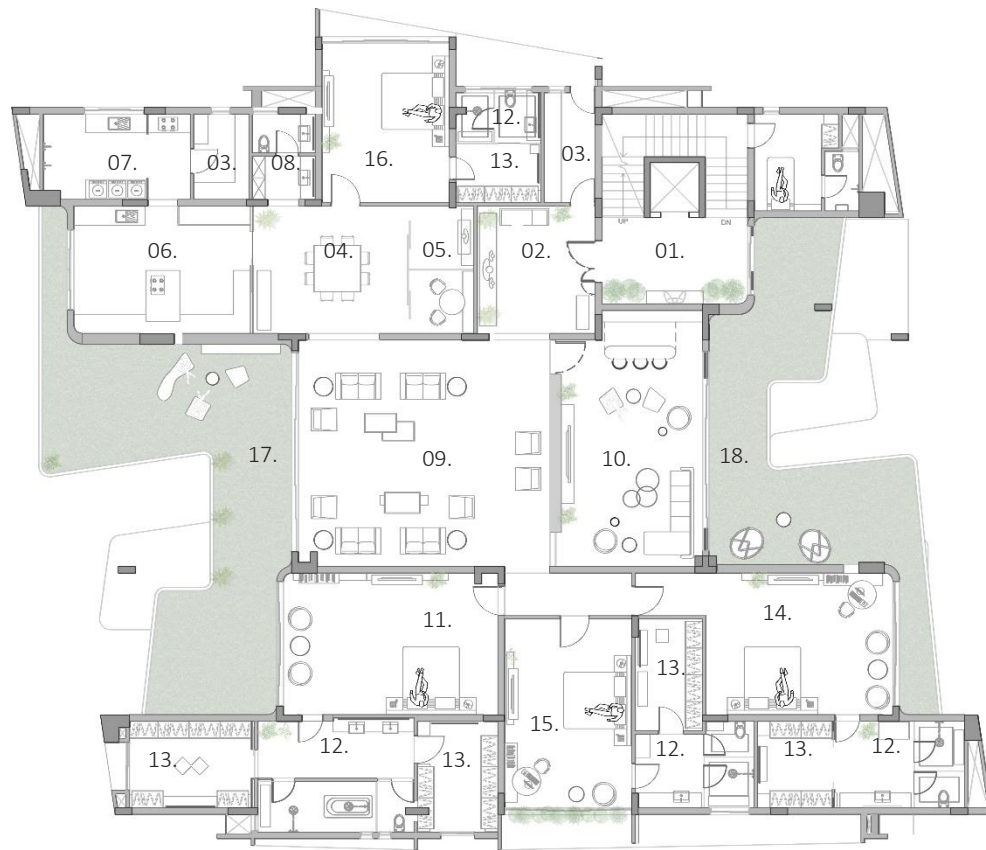

#### LEGENDS:

- 01. Entrance
- 02. Foyer
- 03. Store
- 04. Dining Area
- 05. Pooja Room
- 06. Kitchen
- 07. Utility
- 08. Powder Room
- 09. Living Room
- 10. TV Lounge
- 11. Master Bedroom
- 12. Toilet & Bathroom
- 13. Dressing Room
- 14. Kids Bedroom 01
- 15. Kids Bedroom 02
- 16. Guest Bedroom
- 17. Back Terrace
- 18. Front Terrace
- 19. Servant's Quarter



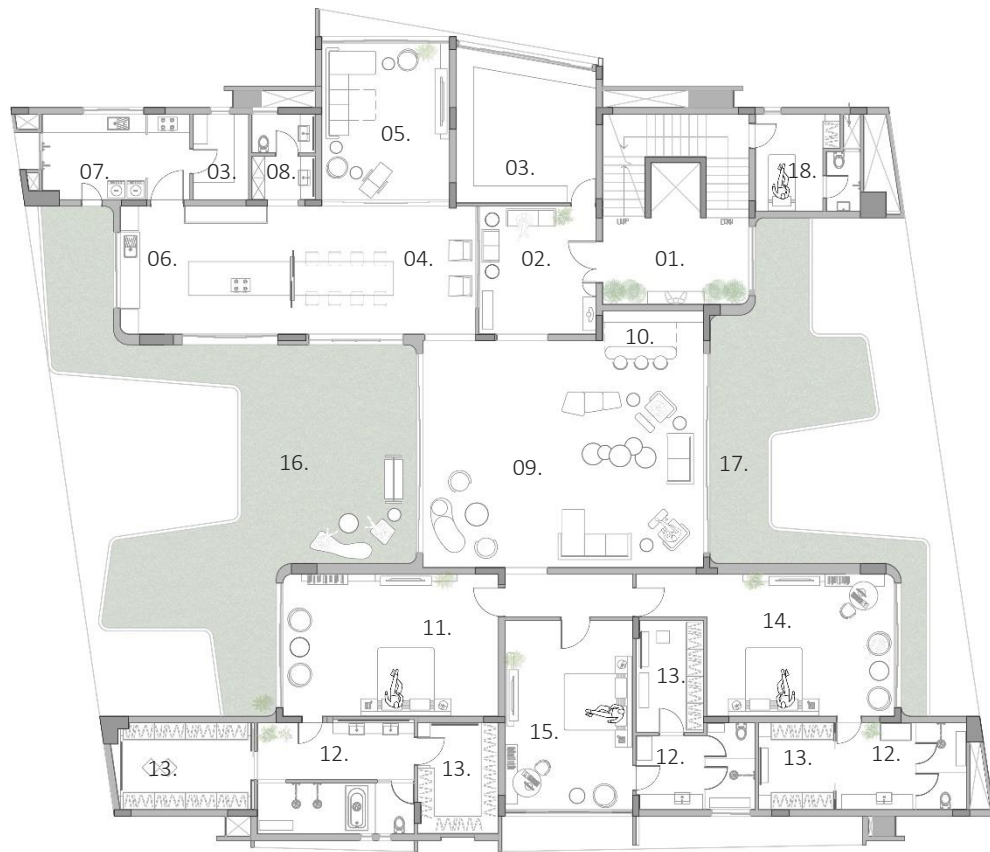

#### LEGENDS:

- 01. Entrance
- 02. Foyer
- 03. Store
- 04. Dining Area
- 05. TV Lounge
- 06. Kitchen
- 07. Utility
- 08. Powder Room
- 09. Living Room
- 10. Bar Unit
- 11. Master Bedroom
- 12. Toilet & Bathroom
- 13. Dressing Room
- 14. Kids Bedroom 01
- 15. Kids Bedroom 02
- 16. Back Terrace
- 17. Front Terrace
- 18. Servant's Quarter

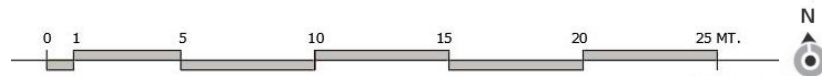



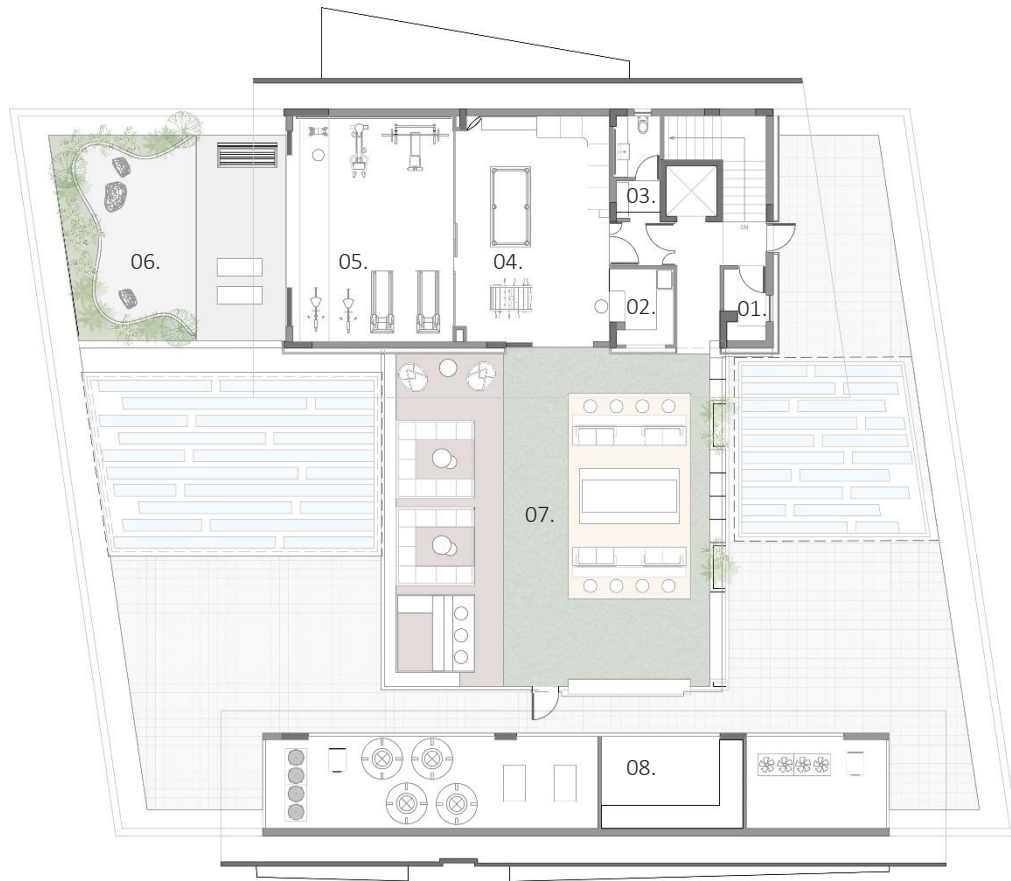

#### LEGENDS:

- 01. Store
- 02. Pantry
- 03. Powder Room
- 04. Indoor Games
- 05. Gym
- 06. Zen Garden
- 07. Party Terrace
- 08. Utility Area





Talking about the building envelope, the second floor acted as one of the main floors in our design process due to the open planning concept in its interiors, which eventually helped in the play of volumes of the entire built mass. At the entrance, a canopy is created specially for weather protection whereas, a separate entry is kept for the servants on the ground floor so that the rest of the spaces remain undisturbed.





FORM FINISHED  
CONCRETE



TEXTURED PAINT



EXTERIOR WOOD-  
EFFECT HPL SHEET



GVT WALL CLADDING  
TILES

The material palette consists majorly of four materials giving a very subtle look and feel to the house, overall. Only the two L- shaped walls covering the service ducts are made out of concrete, the rest of the walls are either covered with wall cladding tiles or textured paint.



THE SOUTH SIDE FAÇADE





THE SOUTH-EAST SIDE FAÇADE

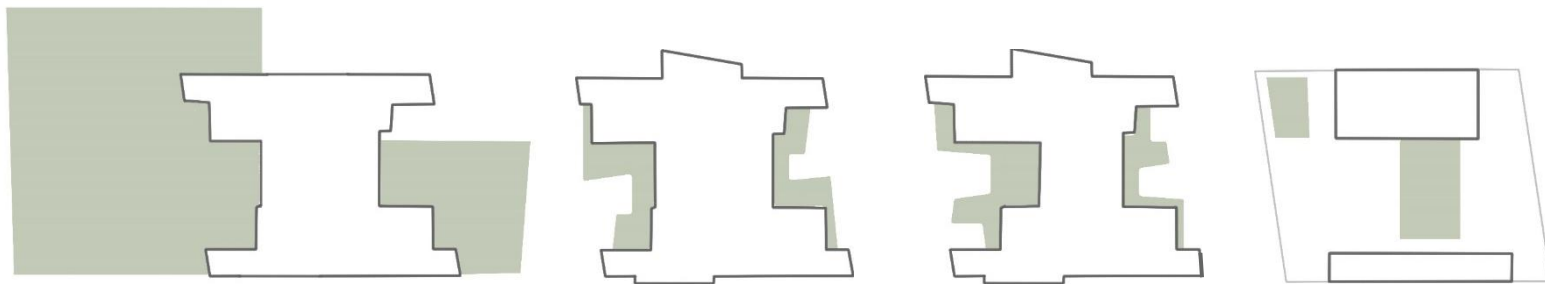

The clients were extremely fond of landscaping, they had many inputs regarding how they wanted the landscape to be. That made the entire process really interesting in terms of the enthusiasm they had as well as the conceptual ideas we had, for their landscape design. We eventually brought their imaginations to reality by trying our best to provide them exactly what they wished for!





A small lotus pond, common meeting spaces as well as lush green landscape was designed in the back garden on the ground floor, bringing every family member close to nature. Not only the ground floor, but all the floors including the terrace, had individual green spaces of their own, that really brought a lot of life to the spaces. The fluid balconies were designed in a way to provide them maximum raised garden and open areas.





LANDSCAPE DESIGN





•  
SURAT AHMEDABAD HYDERABAD

ESSTEAM DESIGN SERVICES LLP

contact us

office.essteam@gmail.com | +91 99090 16610

visit us



[www.essteam.in](http://www.essteam.in)



[www.facebook.com/EssTeam](https://www.facebook.com/EssTeam)



[www.instagram.com/studio\\_essteam/](https://www.instagram.com/studio_essteam/)

4<sup>th</sup> Floor, 'Samanvay', Near Chandni Chowk, Piplod, Surat – 395007 INDIA.



# Bedankt